



SH 257 Bridge Repair over the Big Thompson River

Permanent Repairs to the Bridge on SH 257 over the Big Thompson River

Project Overview

The Colorado Department of Transportation has awarded a contract to Mountain Constructors, Inc. of Platteville to perform permanent repairs on the bridge on SH 257 for damage that was caused during the flood in September 2013.

The project will provide permanent repairs to both bridge abutments. Work on this project consists of removing and replacing the abutment backfill, new guardrail, placement of riprap and paving the driving surface.

The permanent repairs to this busy section of SH 257 will ensure the structural safety of the bridge and improve safety with the new guardrail.

Project Time Line

Crews will begin the repair of the north and south abutments on September 14, 2015. This operation will have a significant impact to the traveling public. Riprap placement, guardrail and paving operations are scheduled to begin mid-October. The project is scheduled for completion in November 2015.

Traffic Impacts

SH 257 will be closed to all traffic beginning September 14. The closure will be in effect 24 hours a day. SH 257 is expected to open mid-October. All work is weather dependent. The posted detour will utilize SH 60, WCR 13, WCR 50, WCR 17, and WCR 54. Beginning mid-October there will be daily one lane road closures on SH 257.

Contact Information

If you have any questions about the project, please leave a message on the project hotline or send an email to the public information email address. You will receive a response within 24 hours.

Email: SH257@earthlink.net

Phone: 970-785-6161

www.codot.gov/projects/floodrelatedprojects/sh-257-in-milliken

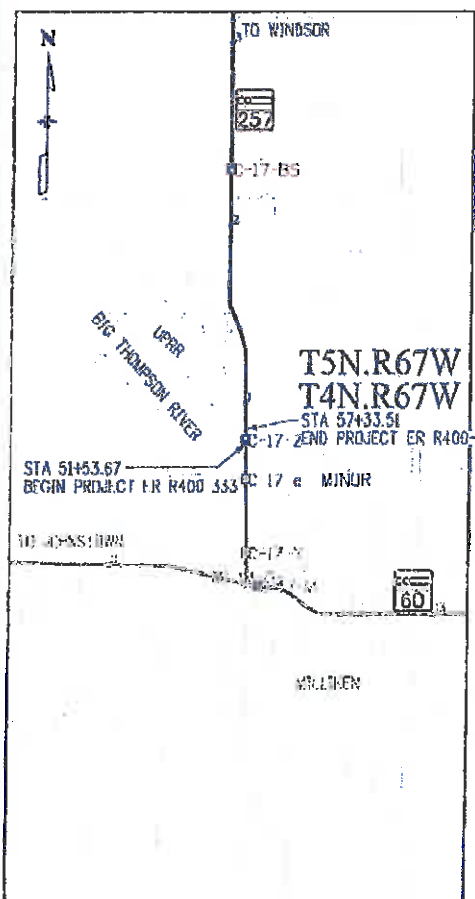

COLORADO
Department of Transportation

