Weld Enterprise Zone - Milliken Sub Zone
Effective January 1, 2016

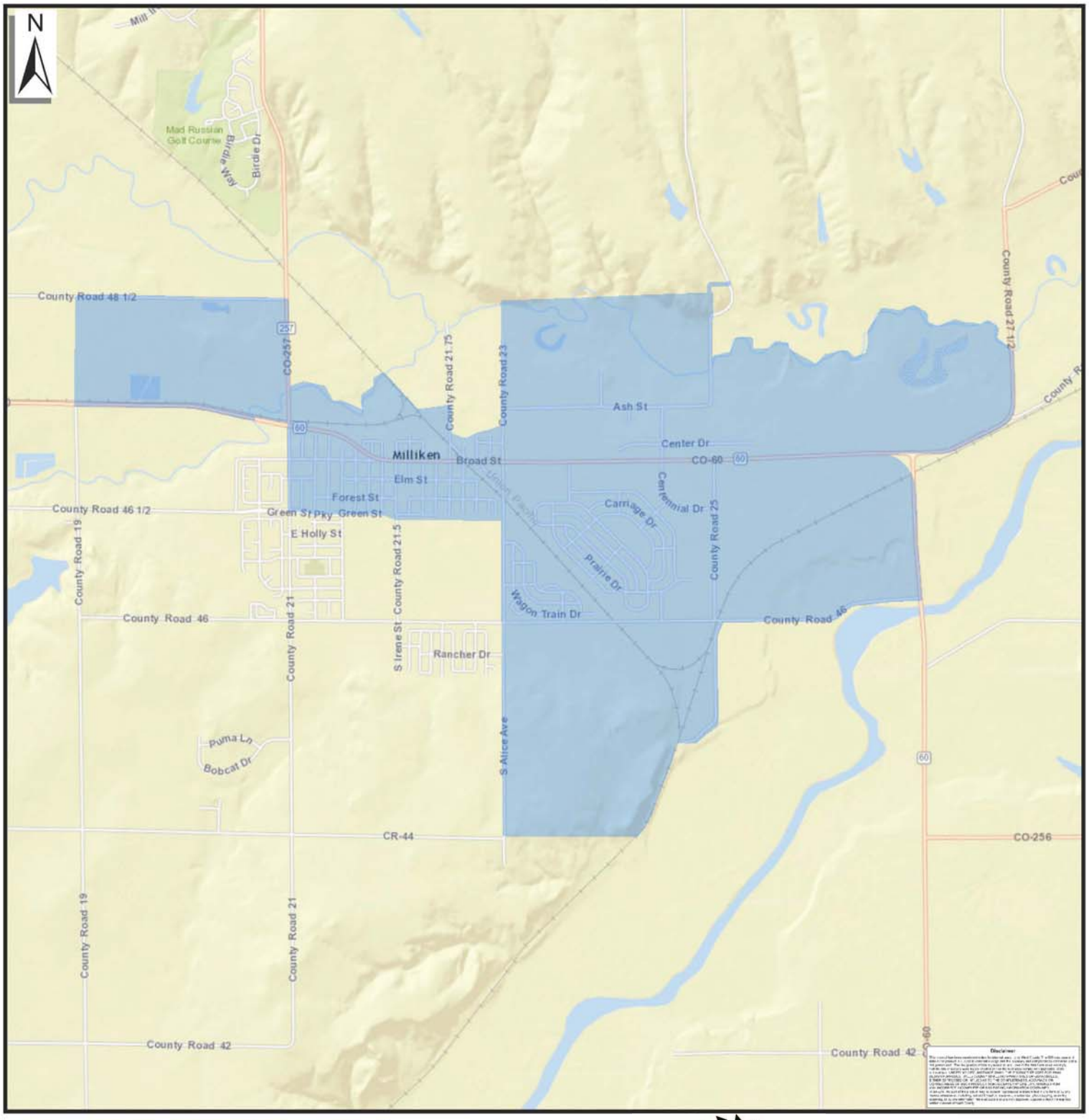

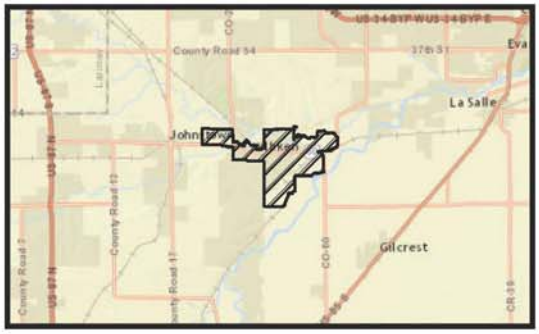

For program information contact Upstate Colorado Economic Development
* 970-356-4565 * | www.upstatecolorado.org